

5.8 Wallboard

Bright Pattern Documentation

Generated: 7/03/2022 6:24 pm

Content is available under license unless otherwise noted.

Table of Contents

Table of Contents	2
Purpose	3

Purpose

The Bright Pattern Contact Center *Wallboard Builder Reference Guide* describes the elements of the Wallboard Builder application that are used for viewing and editing wallboards in the Agent Desktop application.

The Wallboard Builder application enables you to customize the look and display of your contact center's wallboard. Cards and cells can be added, deleted, scaled, and expanded using mouseovers, click-and-drag, and drag-and-drop movements. In Agent Desktop, wallboards are shown in either Edit mode or Display mode. Users with the privilege *Customize Wallboards* may edit a wallboard's layout.

Wallboard localization is supported in English, German, and Japanese.

For information about granting privileges for customizing, pushing, and pulling wallboards, refer to the [Contact Center Administrator Guide](#).

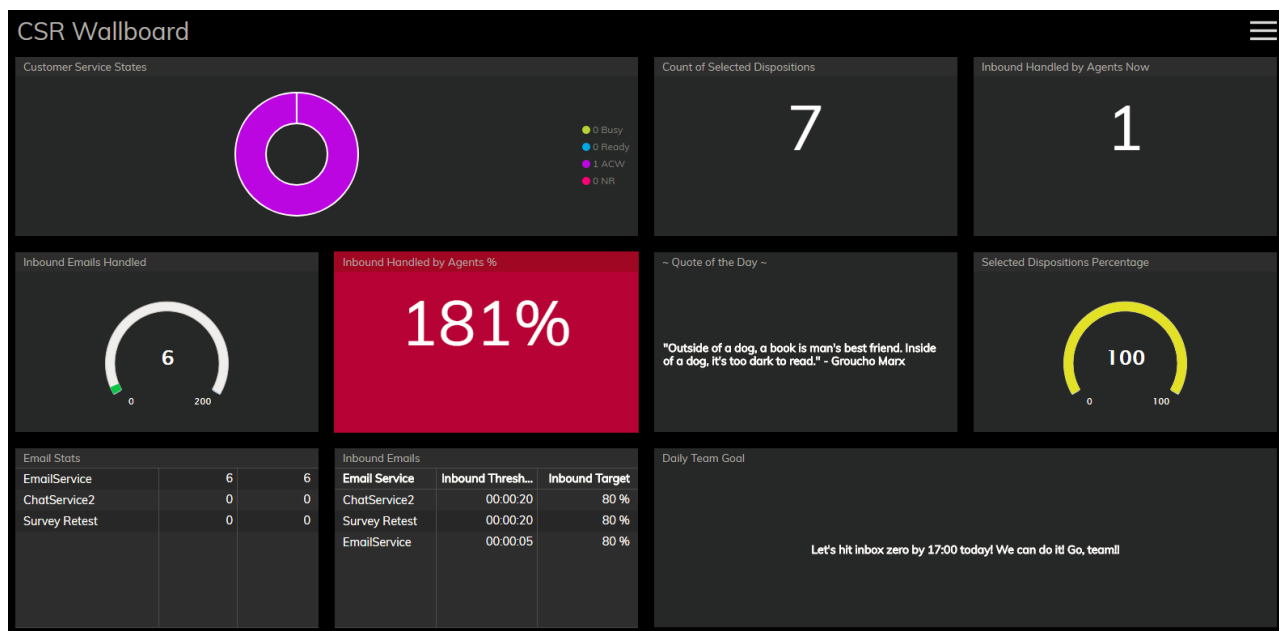

Viewing a customized wallboard